

November 30th
December 1st, 2009

AUDITORIO
FUNDACIÓN MUTUA MADRILEÑA

Free inscription: fmed@mutua-mad.es

Vth INTERNATIONAL COURSE

UPDATE IN SURGICAL PATHOLOGY

FOCUS ON GYNECOLOGIC PATHOLOGY, HEAD AND NECK
AND GASTROINTESTINAL PATHOLOGY

DIRECTOR: **Julián Sanz Ortega**

KEYNOTE LECTURE

“J Sanz Ibañez/Sanz Esponera”:

Jonathan Epstein, Johns Hopkins, EEUU

SESSIONS:

Gynaecologic pathology: **Maria Merino**, NCI, Bethesda, EEUU

Head and neck: **Antonio Cardesa**, Barcelona

Gastrointestinal pathology: **Arzu Ensari**, Ankara, Turkey

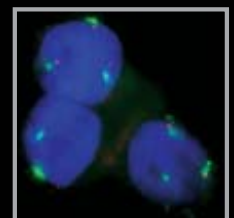
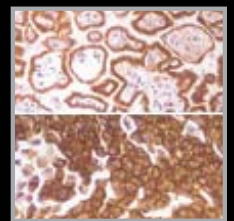

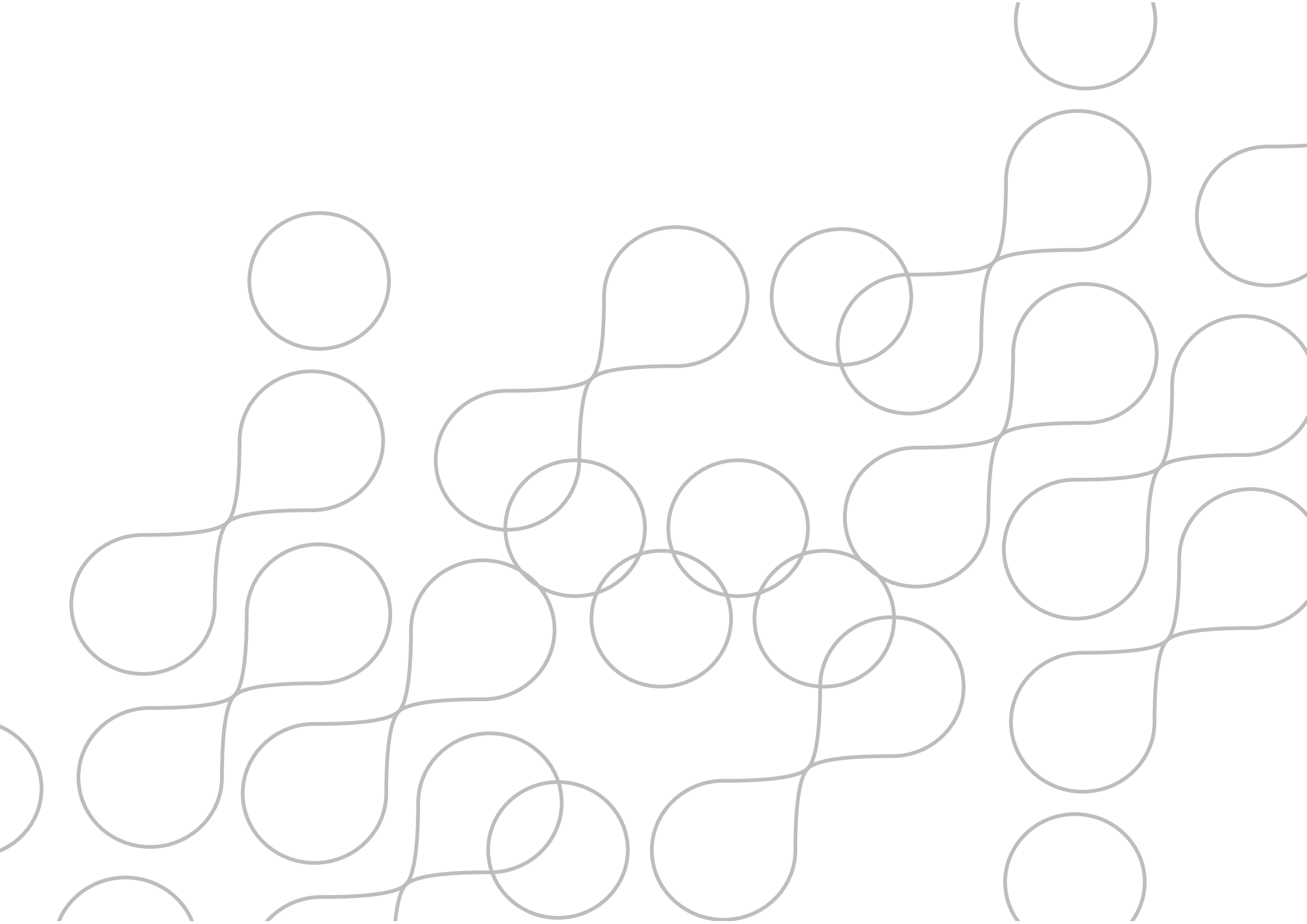

November 30th

09:00 a 09:15 Official opening

Dr. Sanz Esponera, Dra. Fariña

**09:15 a 13:45 SESSION I:
GYNAECOLOGIC PATHOLOGY**

Chair: Dra. Merino

09:15 a 09:45 Ductal papillary lesions of the breast

Dra. Tomos

09:45 a 10:15 Breast cancer. Controversial issues and border-line tumours

Dra. Merino

10:15 a 10:40 Molecular classification-phenotype-immunophenotype associations. Clinical significance in breast cancer

Dr. Asenjo

10:40 a 11:05 Molecular studies in cytology

Dr. García Macías

11:05 a 11:15 Discussion

11:15 a 11:45 Coffee break

11:45 a 12:15 Advances in pathology of the endometrium. Clinical utility of the molecular studies

Dr. Matías-Guiu

12:15 a 12:45 Intraoperative diagnosis of ovarian tumours

Dra. Tornos

12:45 a 13:10 Secondary tumours to the ovary

Dra. Pelayo

13:10 a 13:30 New molecular approaches for metastatic tumours of unknown origin

Dr. Matías-Guiu

13:30 a 13:45 Discussion

13:45 a 15:30 Lunch

November 30th

15:30 a 18:00 **SESSION II:
HEAD AND NECK**

Chair: Dr. Cardesa

15:30 a 16:00 **HNSCC update**

Dr. Cardesa

16:00 a 16:30 **HPV in HNSCC**

Dra. Alos

16:30 a 17:00 **Diagnostic problems in salivary
gland tumours**

Dra. Fonseca

17:00 a 17:20 **Whole laryngeal macrosections.
Clinical-radiological and pathological
correlations**

Dr. Ortega

17:20 a 17:30 **Discussion**

17:30 a 18:00 ***Break. with “Medicine through the art”***

Dr. Pelayo

18:00 a 19:30 **INTERACTIVE CASE SEMINAR:
WHAT IS YOUR DIAGNOSIS?**

December 1st

08:30 a 12:30 **SESSION III:
GASTROINTESTINAL PATHOLOGY**

Chair: Dra. Ensari

08:30 a 09:00 **Differential diagnosis of enterocolitis**

Dr. Geboes

09:00 a 09:20 **Gross examination, sampling and neoadjuvant therapy evaluation in colorectal cancer**

Dr. Sanz

09:20 a 09:45 **G-I polyposis syndromes**

Dr. Ensari

09:45 a 10:15 **Pancreatic intraductal lesions**

Dr. Montgomery

10:15 a 10:45 **Biopsy diagnosis in GEPNETs**

Dr. Ensari

10:45 a 11:15 **Coffee break**

11:15 a 11:45 **Approach to dysplasia in IBD**

Dr. Geboes

11:45 a 12:15 **Pancreatic cancer update**

Dr. Montgomery

12:15 a 12:45 **Pharmacogenetics and treatment of colorectal tumors**

Dr. Sobel

12:45 a 13:00 **Discussion**

KEYNOTE LECTURE

(The Sanz-Ibañez / Sanz Esponera timely topics invited lecture)

Chair: Dr. Sanz Esponera

13:00 a 14:00 **NEW AND CHALLENGING DIAGNOSES IN PROSTATE PATHOLOGY**

Jonathan Epstein

14:00 a 14:30 **Conclusions**

Dr. Sanz-Ortega

Human resources

Director:

- ❖ **Dr. Julián Sanz Ortega:** Hosp. Clínico San Carlos (HCSC), Madrid.

Coordinator:

- ❖ **Dr. Julián Sanz Esponera:** Hosp. Clínico San Carlos (HCSC), Madrid.

Speakers and chairs (alphabetical order):

- ❖ **Dra. Lluçia Alos,** Hospital Clinic, Barcelona.
- ❖ **Dr. Antonio Cardesa,** Hospital Clinic, Barcelona.
- ❖ **Dr. Arzu Ensary,** Ankara University, Turkey.
- ❖ **Dr. Jonathan Epstein,** Johns Hopkins Hospital, Baltimore, EEUU.
- ❖ **Dra. Isabel Fonseca,** Instituto Português de Oncologia Francisco Gentil, Portugal.
- ❖ **Dra. Carmen García Macías,** Hospital Universitario, Salamanca.
- ❖ **Dr. Karel Geboes,** University of Leuven, Belgium.
- ❖ **Dr. José A López Asenjo,** Hospital Clínico San Carlos, Madrid.
- ❖ **Dr. Xavier Matías Guiu,** Universitat de Lleida, Spain.
- ❖ **Dra. María Merino,** National Cancer Institutes NIH, Bethesda, EEUU.
- ❖ **Dra. Elizabeth Montgomery,** Johns Hopkins Hospital, Baltimore, EEUU.
- ❖ **Dr. Luis Ortega,** Hospital Clínico San Carlos, Madrid.
- ❖ **Dra. Adela Pelayo,** Hospital Clínico San Carlos, Madrid.
- ❖ **Dra. Carmen Tornos,** Stony Brooks Hospital, New York, EEUU.

Data of interest



Place

Auditorio de la Fundación MUTUA MADRILEÑA
Paseo de la Castellana, 33. 28046 MADRID

Metro: Rubén Darío, línea 5

Bus: 14 y 27

Date: November 30th- December 1st, 2009

Simultaneous translation
spanish - english will be provided

Secretary and information

Fundación MM

C/ Fortuny, 18. 28010 MADRID

Tel.: 91 592 29 74

Fax: 91 592 27 13

E-mail: fmed@mutua-mad.es

Inscriptions

The inscription will be free and will be limited by the capacity of the auditorium.
Register on line <http://www.mutua-mad.es/FundMM/jsp/controladorCursosJSP.jsp>